

**ORDINANCE NO. 752**

**AN ORDINANCE OF THE CITY OF UNIVERSITY PLACE WASHINGTON REGARDING ALAMEDA DRIVE WEST**

WHEREAS, the City recently awarded the Alameda Extension project which will construct a new roadway segment between the end of Alameda Avenue at 62<sup>nd</sup> Avenue W and the end of 62<sup>nd</sup> Street W at 64<sup>th</sup> Avenue W, resulting in a continuous roadway between Cirque Drive W and 67<sup>th</sup> Avenue W; and

WHEREAS, it is desirable to maintain a single street name throughout this stretch of roadway for consistency and to reduce driver confusion; and

WHEREAS, another segment of roadway is currently designated as Alameda Avenue to the east of the project location; and

WHEREAS, it is appropriate to classify this roadway as a collector arterial;

**NOW, THEREFORE, THE CITY COUNCIL OF THE CITY OF UNIVERSITY PLACE DOES HEREBY ORDAIN AS FOLLOWS:**

Section 1. Alameda Drive West shall compose the following sections of current and under-construction roadways:

- Alameda Avenue West between Cirque Drive West and 62<sup>nd</sup> Avenue West.
- 62<sup>nd</sup> Street West between 67<sup>th</sup> Avenue West and 64<sup>th</sup> Avenue West; and
- The new segment of roadway to be constructed under the Alameda Extension project between 62<sup>nd</sup> Avenue West and 64<sup>th</sup> Avenue West.

The new Alameda Drive West is shown as depicted as Exhibit A to this Ordinance, which is incorporated by reference. The names of the current roadways, shall, upon the effective date of this Ordinance, be renamed to Alameda Drive West.

Section 2. Amendment to Title 13 of the University Place Municipal Code. UPMC 13.20.215.C Table II entitled, "Street Classification," shall be amended to read as follows:

**Table II. Street Classifications**

Street Name	From	To
<b>Major Arterials</b>		
27 St. W.	Regents Blvd. W.	Bridgeport Way W.
Bridgeport Way W.	200' S. of 19 St. W.	South City Limits
Cirque Dr. W.	Orchard St. W.	Bridgeport Way W.
Lakewood Dr. W.	Hannah-Pierce/Orchard	66 St. W.
Regents Blvd. W.	67 Ave. W.	27 St. W.
<b>Secondary Arterials</b>		
27 St. W.	Bridgeport Way W.	Grandview Dr. W.
40 St. W.	67 Ave. W.	Olympic Blvd. W.
64 St. W.	Chambers Creek Rd. W.	Grandview Dr. W.

67 Ave. W.	19 St. W.	Bridgeport Way W.
Chambers Creek Rd. W.	Steilacoom City Limits	Bridgeport Way W.
Chambers Ln. W.	Bridgeport Way W.	Chambers Creek. Rd. W.
Cirque Dr. W.	Bridgeport Way W.	Grandview Dr. W.
Mildred St. W.	19 St. W.	Regents Blvd. W.
Olympic Blvd. W.	40 St. W.	Grandview Dr. W.
<b>Collector Arterials</b>		
35 St. W.	67 Ave. W.	Grandview Dr. W.
Alameda Ave. W.	<del>67 Ave. W.</del> <u>Cirque Dr. W.</u>	40 St. W.
<u>Alameda Drive W</u>	<u>67 Ave. W.</u>	<u>Cirque Dr. W.</u>
Grandview Dr. W.	19 St. W.	64 St. W.
Sunset Dr. W.	19 St. W.	Cirque Dr. W.
<b>Neighborhood Collector Arterials</b>		
27 St. W.	Grandview Dr. W.	E. Day Island Blvd. W.
31 St. W.	Vista Pl. W.	Lemons Beach Rd. W.
44 St. W.	67 Ave. W.	Elwood Dr. W.
54 St. W.	Bridgeport Way W.	79 Ave. W.
Beckonridge Dr. W.	Grandview Dr. W.	Cirque Dr. W.
Elwood Dr. W.	40 St. W.	Cirque Dr. W.
Elwood Dr. W.	27 St. W.	Parkway W.
Lemons Beach Rd. W.	27 St. W.	31 St. W.
79 Ave. W.	54 St. W.	Cirque Dr. W.
Parkway W.	Vista Pl. W.	Elwood Dr. W.
70 Ave. W.	19 St. W.	27 St. W.

Section 3. Effective Date. This Ordinance shall be effective five (5) days after its publication.

**PASSED BY THE CITY COUNCIL ON JULY 19, 2021.**

  
 Caroline Belleci, Mayor

**ATTEST:**

  
 Emelita J. Genetia, City Clerk

APPROVED AS TO FORM:



Matthew S. Kaser, City Attorney

Date of Publication: 07/21/21  
Effective Date: 07/26/21

UNOFFICIAL DOCUMENT

EXHIBIT A

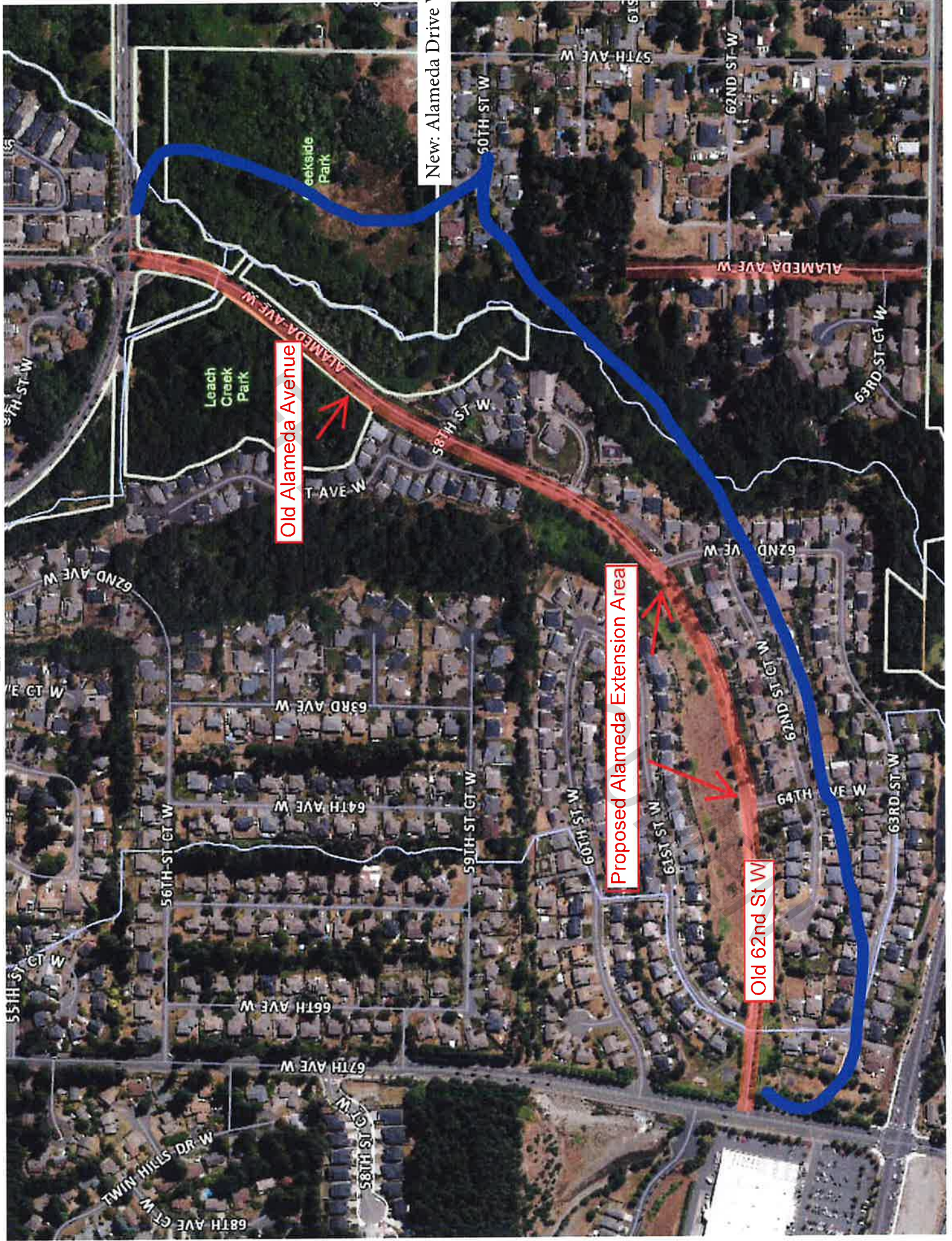

New: Alameda Drive West

Old Alameda Avenue

Proposed Alameda Extension Area

Old 62nd St W